

Maine Jewish Museum



Maine Jewish Museum

Maine Jewish Museum

267 Congress Street
Portland, ME

Nancy Davidson
Curator in Residence
nancyd.mjm@gmail.com
207-239-4774

Nanci Kahn
Photography Curator
photography@mainejewishmuseum.org

BOARD OF DIRECTORS

Executive Committee

Steven Brinn *President*
Aaron Shapiro *Vice President*
Andrew Brenner *Treasurer*
Ivan Howard *Secretary*

Directors

Rabbi Gary Berenson
(*Founding Executive Director*)
Nancy Osher Blumberg
Harris Gleckman
Lee Goldberg
Sari Greene
Ruthie Noble
Abe Peck
Janet Raffel
Amy Tinkle
Nancy Ziegler

Advisory Board

Jo Dondis
Maria Glaser
Barry Hoffman
Judy Glickman Lauder
Jody Sataloff (Founding President)
Gillian Schair
Justin Schair
Amy Waterman

New Exhibitions

May 13 through June 25, 2021

Spotlight on Chris Beneman

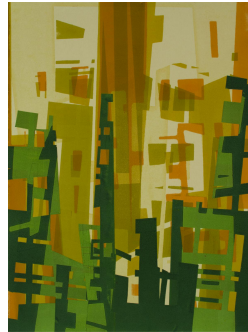

Under Construction

Chris Beneman
Spiegel Gallery

Chris Beneman's work combines architectural details and fragmented images as a way to build a unique urban landscape. In the printmaking work she uses hand cut stencils and collagraph plates to create monoprints which are sometimes cut apart and reassembled. Working in a space between

intention and improvisation, these new shapes often become new stencils to be printed on top of and through. The acrylic paintings in the exhibit are a more direct way of expressing the same intent and allow for a nuanced exploration of neutral tones.

Chris is a graduate of Bates College and has lived and worked in the Greater Portland area since 1981. She has studied printmaking at Haystack, MECA, Mass College of Art, Zea Mays Printmaking, Ballinglen Arts Foundation (Ireland) and the Icelandic Printmaking Association. She has been a member of the Peregrine Press in Portland since 2005 and is also a member of the Boston Printmakers and the Monotype Guild of New England. Her printmaking work was featured in the 2019 book *Singular and Serial, Contemporary Monotype and Monoprint*, Schiffer Publishing and is in numerous public and private collections.



Building Block 1, Acrylic 8x8



Building Block 2, Acrylic 8x8



Building Block 3, Acrylic 8x8



Building Block 4, Acrylic 8x8



Building Block 5, Acrylic 8x8



Dockside 1, Monoprint 4x4



Dockside 3, Monoprint 4x4



Iceland 1, Monoprint 4x4



Prefab 2, Monoprint 4x4



Prefab 5, Monoprint 5x5



Sectional 1, Monoprint 30x22



Sectional 2, Monoprint 22x30



Schema 1, Monoprint 30x22



Under Construction 1, Monoprint 30x22



Under Construction 2, Monoprint 30x22



Under Construction 3, Monoprint 30x22



Under Construction 3, Monoprint 30x22

Also on display are works from...

Skowhegan School of Painting & Sculpture Skowhegan School Artists

Juliet Karelsen, Guest Curator
Fineberg Family Community
Room



Through the Static and Distance

Tonee Harbert

Jody S. Sataloff Art and History
Pavilion

[Click here for our Current Exhibitions](#)

Maine Jewish Museum

267 Congress Street

Portland, ME

Hours: Sunday through Friday 12pm-4pm Closed: Saturdays

Mask required.

Please maintain 6 ft distance from one another.

The mission of the Maine Jewish Museum is to honor the contributions and diversity of Maine's Jewish immigrants in the context of the American experience. Through exhibits and programming, the Museum seeks to build bridges of appreciation and understanding with people of all backgrounds.

Join us in celebrating Jewish ART, HISTORY and CULTURE in Maine.



Maine Jewish Museum | 267 Congress St, Portland, ME 04101

Unsubscribe_gleckman@mindspring.com

[Update Profile](#) | [Constant Contact Data Notice](#)

Sent by stvbrinn@gmail.com powered by



Try email marketing for free today!